

# PHEASANT POINT I

BEING THE NW 1/4 OF THE SW 1/4 AND PART OF THE NE 1/4 OF THE SW 1/4  
 OF THE NW 1/4 AND PART OF THE SW 1/4 OF THE NW 1/4  
 SECTION 18, T2N, R2E, TOWN OF MADISON, DANE COUNTY, WISCONSIN  
 HELD & ASSOCIATES, INC. - HOWARD F. LICHT, SURRECTOR 2-108  
 1995

**END**  
 THESE PLATS  
 HAVE BEEN  
 FILED FOR  
 RECORD IN  
 THE OFFICE  
 OF THE  
 COUNTY CLERK  
 OF DANE COUNTY,  
 WISCONSIN  
 THIS 14th DAY OF  
 APRIL 1995  
 AT MADISON, WISCONSIN

(1) The owner hereafter entitled to the use of the water supply system will be required to install additional water service lines, water meters, and water service valves as shown on these plans. The owner hereafter entitled to the use of the water supply system may be held liable for the cost of such additional water service lines, water meters, and water service valves.

(2) The owner hereafter entitled to the use of the water supply system shall be required to install additional water service lines, water meters, and water service valves as shown on these plans. The owner hereafter entitled to the use of the water supply system may be held liable for the cost of such additional water service lines, water meters, and water service valves.

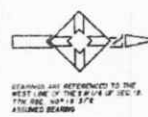

There are no objections to this plat with respect to Sects 236, 15, 236, 20 and 236, 21 (1) and (2), Wis. Stats. and BR 85 of the Wis. Admin. Code as provided by Sec 236, 12(6), Wis. Stats. Certified this 2nd day of October, 1995  
*Wanda A. Staw*  
 Department of Agriculture, Trade & Consumer Protection

SEE SHEET 2 OF 3 SHEETS

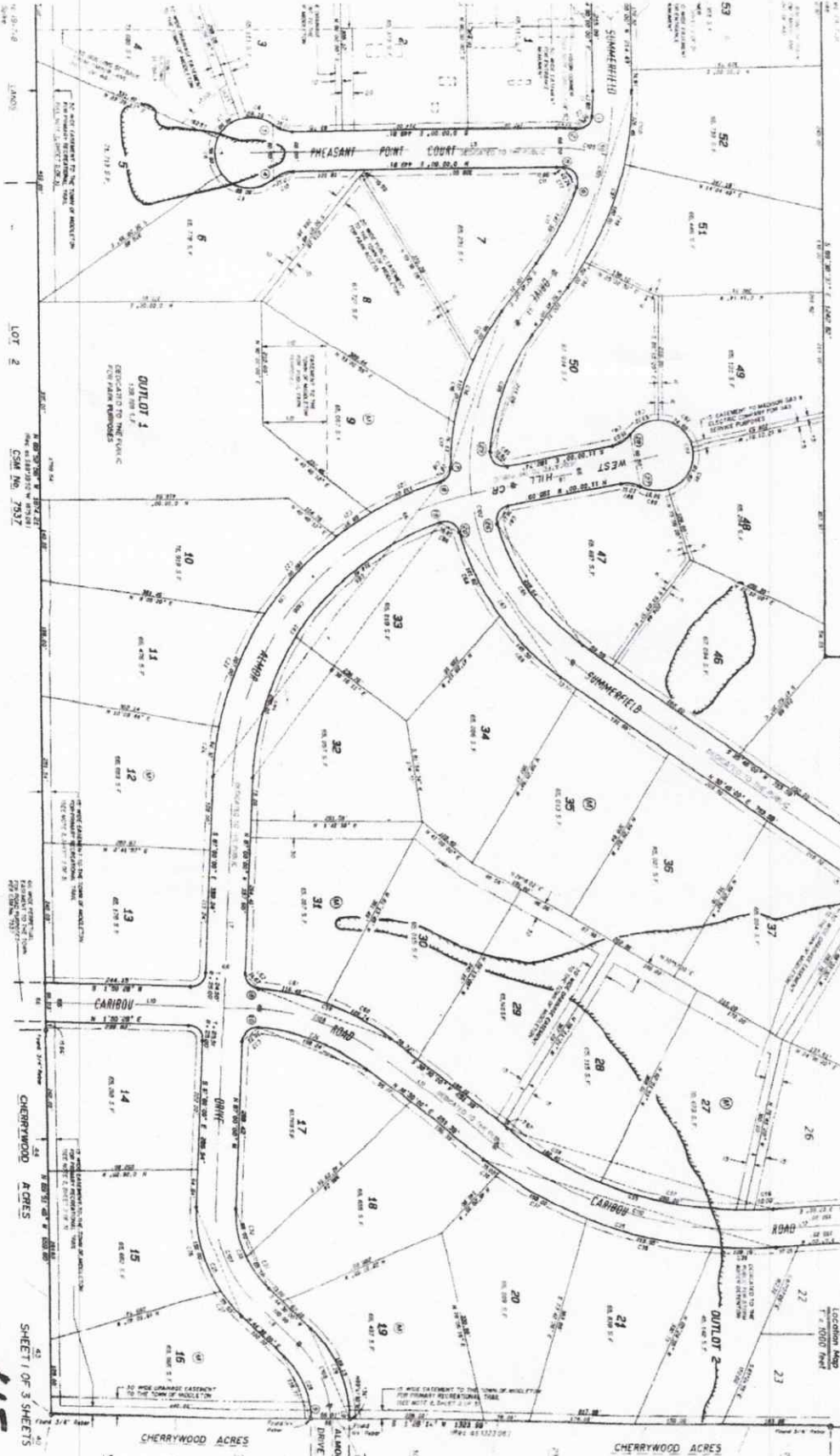

415

SHEET 1 OF 3 SHEETS

CHERRYWOOD ACRES

LOT 2

CSM No. 7932

